

5949B5

5949D1

Harris County Appraisal District



0 100 200
PUBLICATION DATE:
9/29/2011

Geospatial or map data maintained by the Harris County Appraisal District is for informational purposes and may not have been prepared for or be suitable for legal, engineering, or surveying purposes. It does not represent an on-the-ground survey and only represents the approximate location of property boundaries.



MAP LOCATION

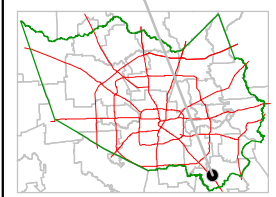

FACET 5949B

1	2	3	4
5	6	7	8
9	10	11	12

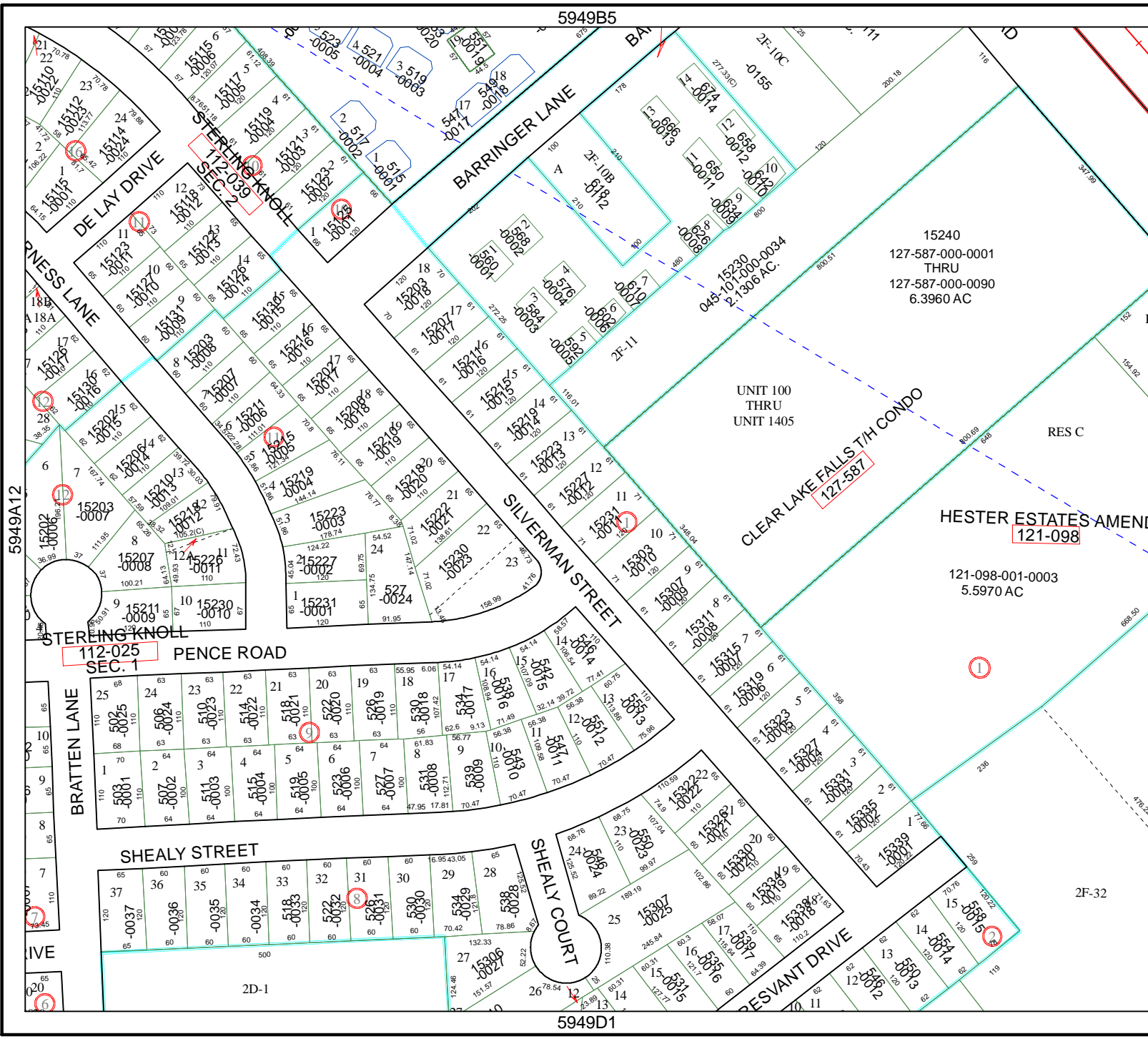

15240
127-587-000-0001
THRU
127-587-000-0090
6.3960 AC

UNIT 100
THRU
UNIT 1405

RES C

HESTER ESTATES AMEN
121-098

121-098-001-0003
5.5970 AC

112-025
SEC. 1
PENCE ROAD

BRATTEN LANE

SHEALY STREET

SHEALY COURT

CLEAR LAKE FALLS T/H CONDO
127-587

RESVANT DRIVE

BARRINGER LANE

SILVERMAN STREET

PENCE LANE

5949A12

5949B10

IVE

2D-1

2F-32