5755C6

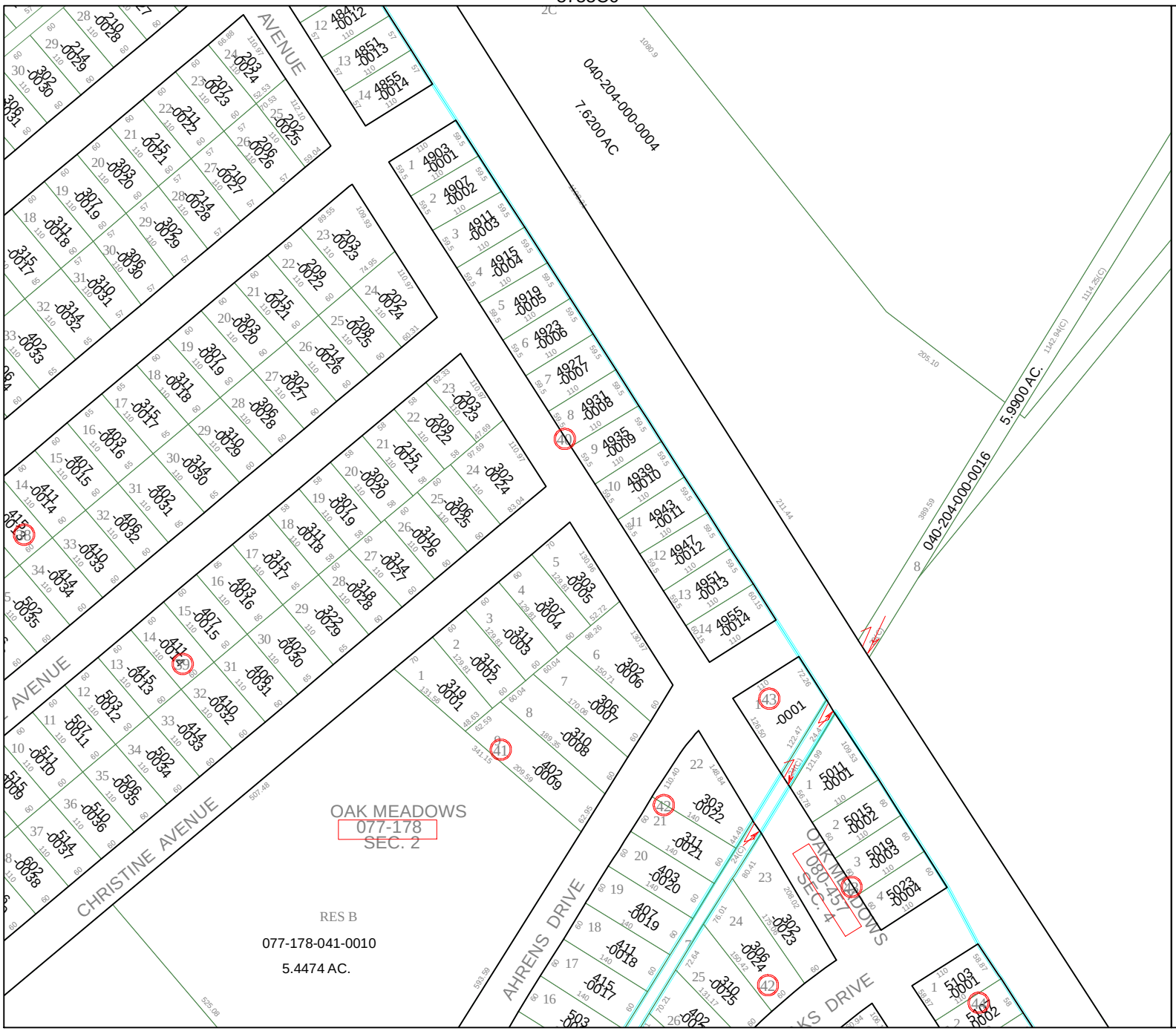

5755C9

5755C11

5754A2

Harris County Appraisal District

0 100 200

PUBLICATION DATE: 2/23/2010

N W E S

MAP LOCATION

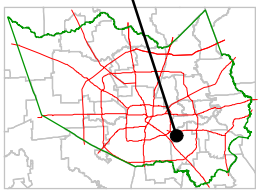

FACET 5755C

1	2	3	4
5	6	7	8
9	10	11	12