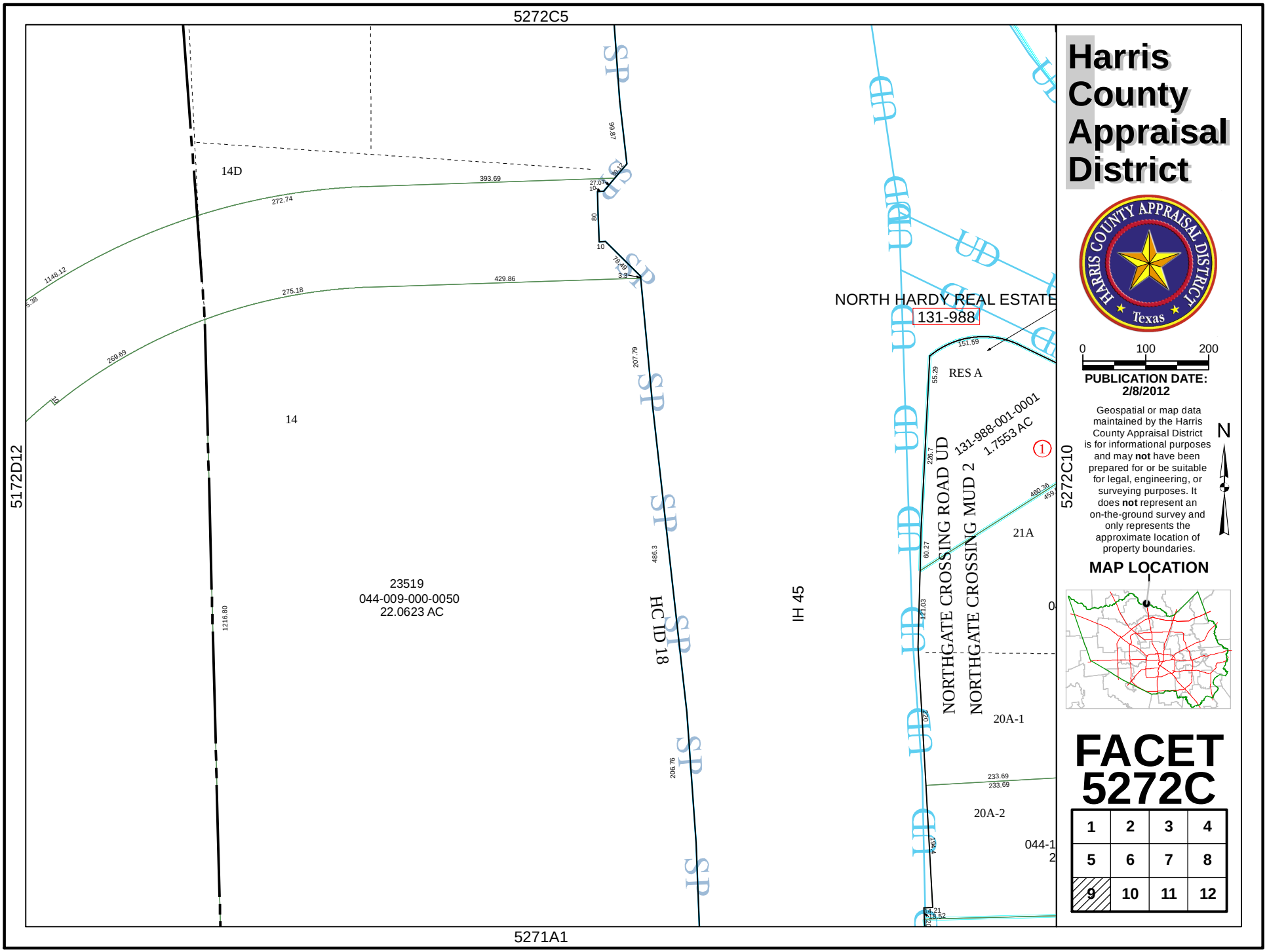
5272C5
5172D12
5272C10
5271A1
14D
14
23519
044-009-000-0050
22.0623 AC
HCID 18
IH 45
NORTH HARDY REAL ESTATE
131-988
RES A
131-988-001-0001
1.7553 AC
NORTHGATE CROSSING ROAD UD
NORTHGATE CROSSING MUD 2
21A
20A-1
20A-2
044-1
2
1
0
Harris County Appraisal District
0 100 200
PUBLICATION DATE: 2/8/2012
Geospatial or map data maintained by the Harris County Appraisal District is for informational purposes and may not have been prepared for or be suitable for legal, engineering, or surveying purposes. It does not represent an on-the-ground survey and only represents the approximate location of property boundaries.
N
MAP LOCATION
FACET 5272C
1 2 3 4
5 6 7 8
9 10 11 12