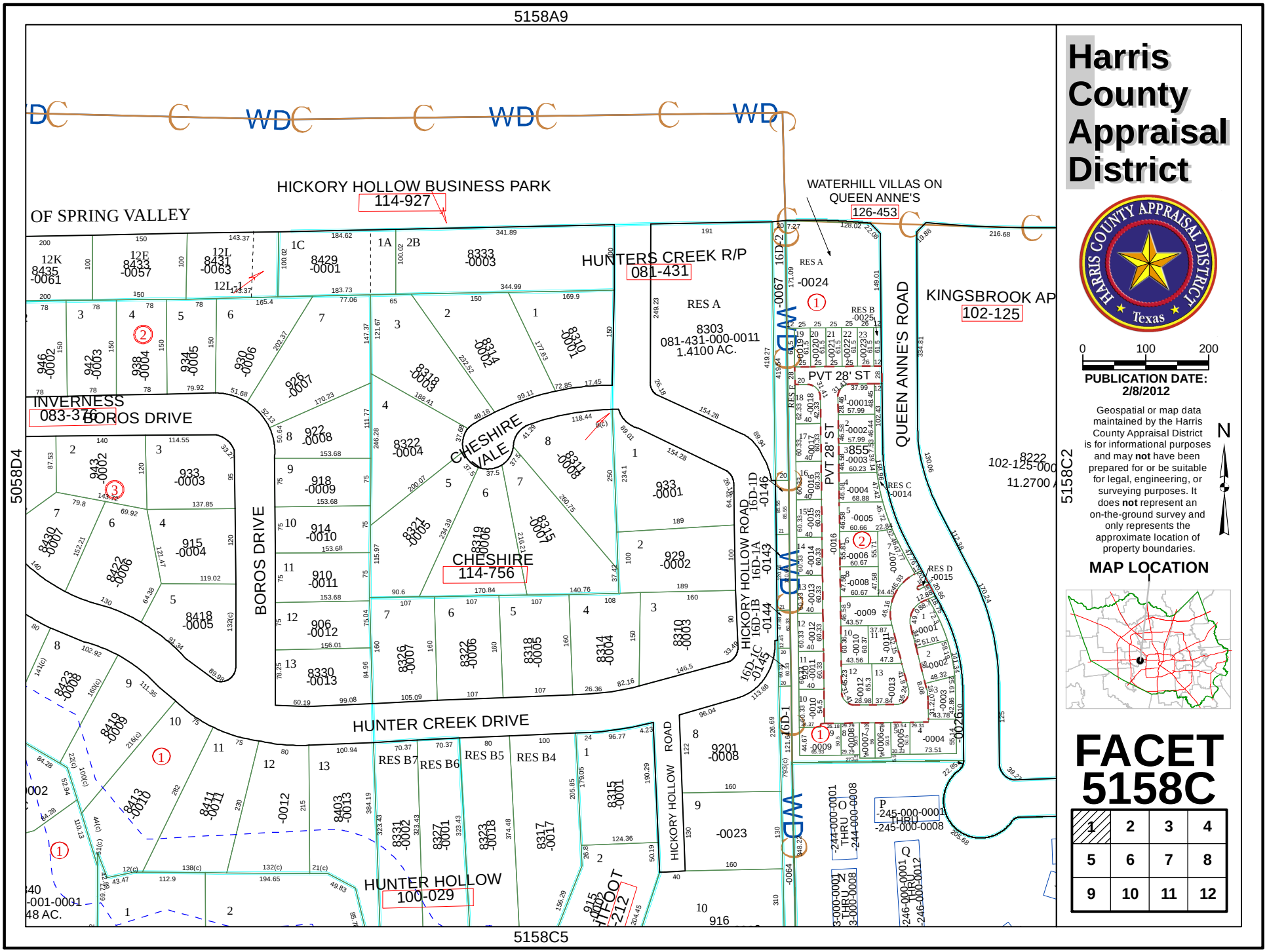
5158A9
5158C5
5158D4
5158C2
HICKORY HOLLOW BUSINESS PARK
114-927
OF SPRING VALLEY
WATERHILL VILLAS ON QUEEN ANNE'S
126-453
HUNTERS CREEK R/P
081-431
KINGSBROOK AP
102-125
INVERNESS
083-376
BOROS DRIVE
CHESHIRE VALE
CHESHIRE
114-756
HICKORY HOLLOW ROAD
QUEEN ANNE'S ROAD
PVT 28' ST
HUNTER CREEK DRIVE
HUNTER HOLLOW
100-029
RES A
8303
081-431-000-0011
1.4100 AC.
Harris County Appraisal District
PUBLICATION DATE: 2/8/2012
Geospatial or map data maintained by the Harris County Appraisal District is for informational purposes and may not have been prepared for or be suitable for legal, engineering, or surveying purposes. It does not represent an on-the-ground survey and only represents the approximate location of property boundaries.
MAP LOCATION
FACET 5158C
1 2 3 4
5 6 7 8
9 10 11 12