

Harris County Appraisal District



0 100 200
PUBLICATION DATE:
 8/12/2011

Geospatial or map data maintained by the Harris County Appraisal District is for informational purposes and may not have been prepared for or be suitable for legal, engineering, or surveying purposes. It does not represent an on-the-ground survey and only represents the approximate location of property boundaries.



MAP LOCATION

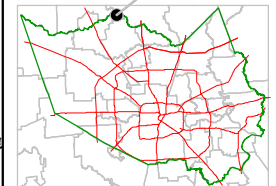

FACET 4973B

1	2	3	4
5	6	7	8
9	10	11	12

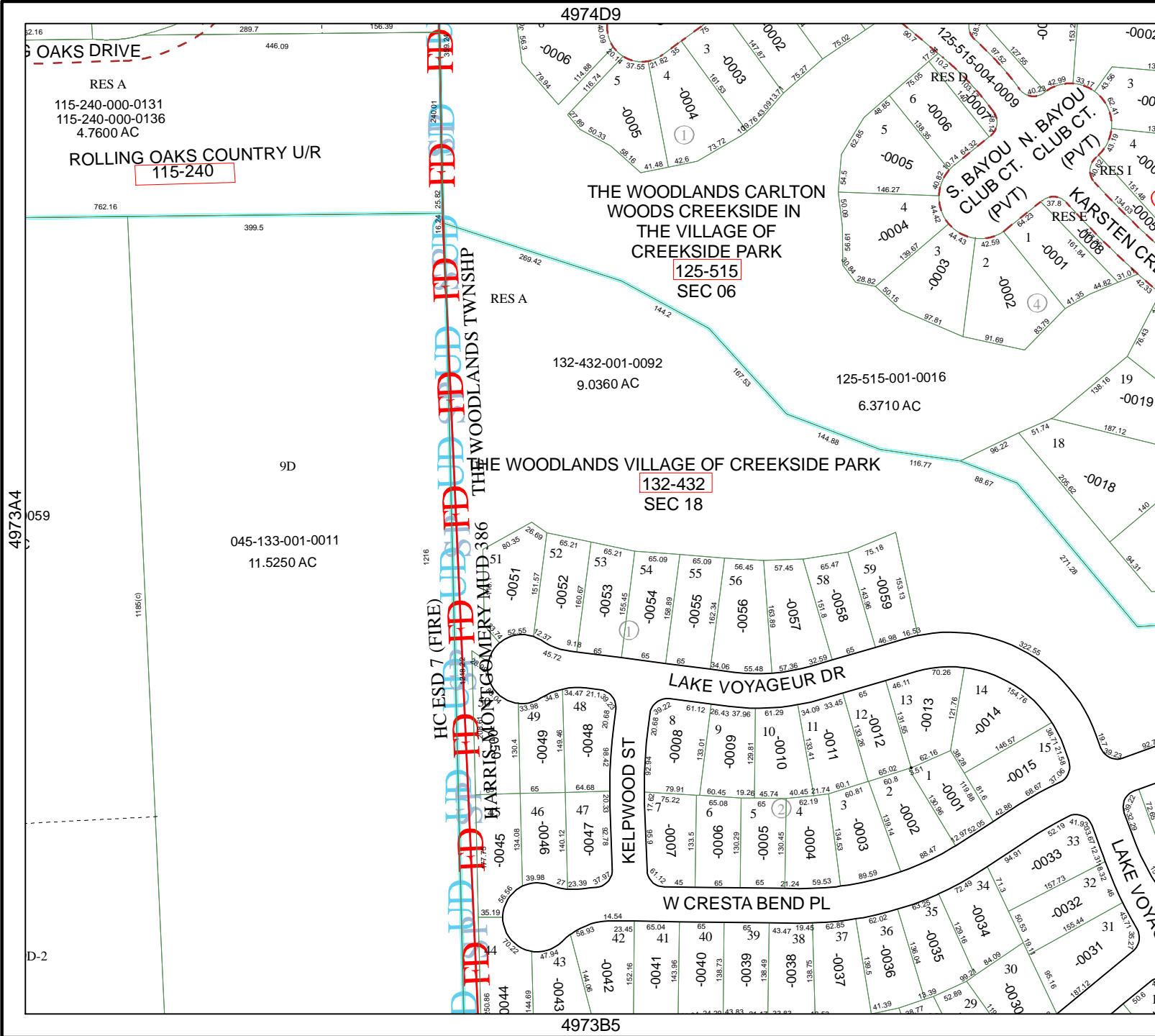

4973A4

4973B2

4974D9

4973B5

RES A
 115-240-000-0131
 115-240-000-0136
 4.7600 AC

ROLLING OAKS COUNTRY U/R
 115-240

THE WOODLANDS CARLTON
 WOODS CREEKSIDE IN
 THE VILLAGE OF
 CREEKSIDE PARK
 125-515
 SEC 06

132-432-001-0092
 9.0360 AC

125-515-001-0016
 6.3710 AC

THE WOODLANDS VILLAGE OF CREEKSIDE PARK
 132-432
 SEC 18

9D
 045-133-001-0011
 11.5250 AC

LAKE VOYAGEUR DR

KELPWOOD ST

W CRESTA BEND PL

LAKE VOYAGEUR DR

HC ESD 7 (FIRE)

HARRIS COUNTY MUD 386

D-2