

4959D11

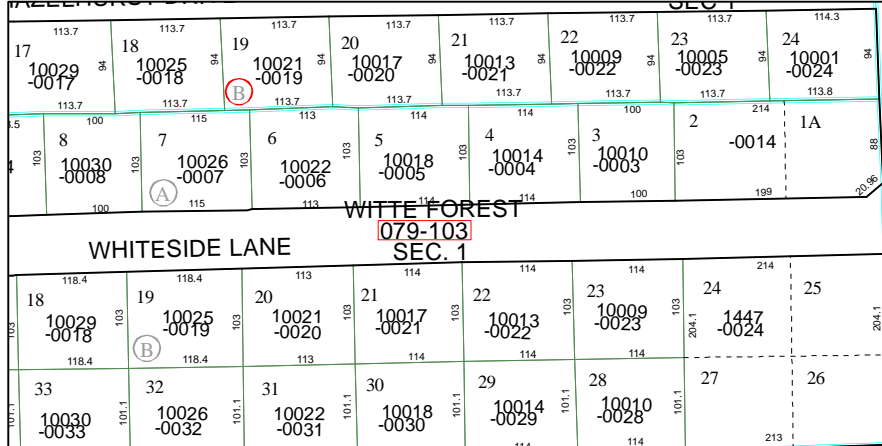

WITTE FOREST  
079-103  
SEC. 1

WHITESIDE LANE

WITTE FOREST  
090-401  
SEC. 1



SOUTHWICK DRIVE

058-303-000-0002  
1.7430 AC.

058-303-000-0001  
1.8800 AC.

N CITIZEN CENTER  
128-554

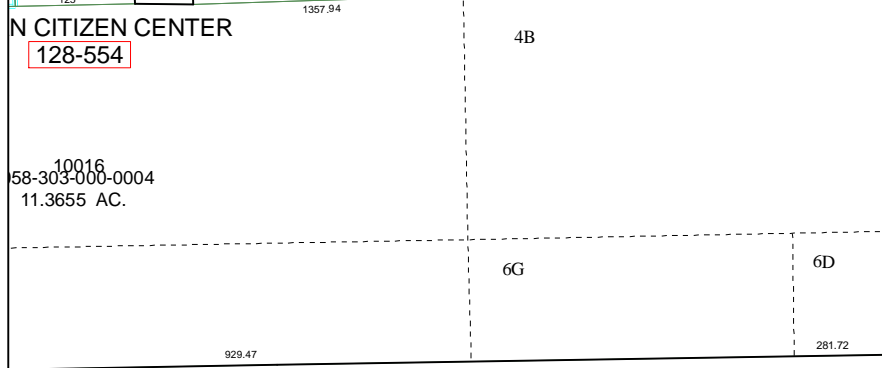

4958B7

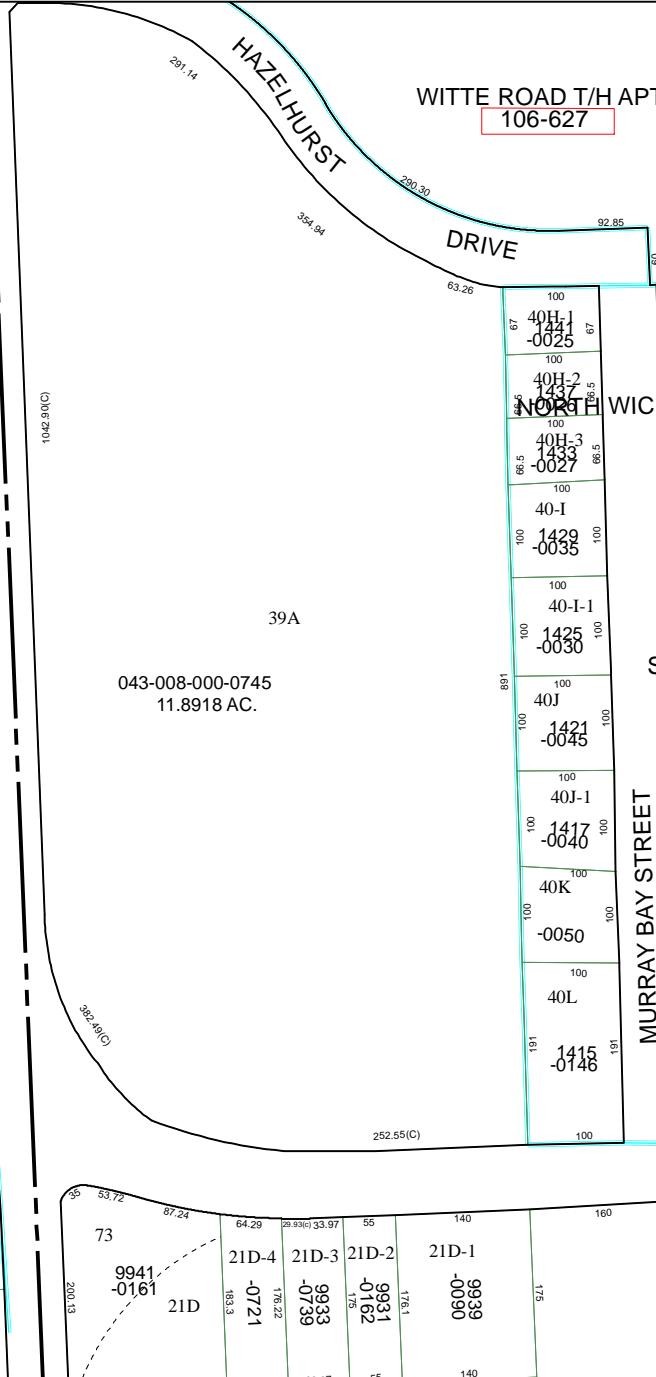

WITTE ROAD T/H APT  
106-627

HAZELHURST DRIVE

MURRAY BAY STREET

# Harris County Appraisal District



0 100 200  
PUBLICATION DATE:  
8/15/2011

Geospatial or map data maintained by the Harris County Appraisal District is for informational purposes and may not have been prepared for or be suitable for legal, engineering, or surveying purposes. It does not represent an on-the-ground survey and only represents the approximate location of property boundaries.

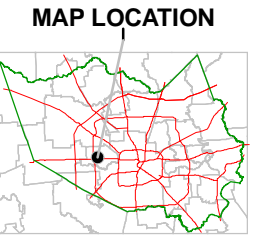

## FACET 4958B

1	2	3	4
5	6	7	8
9	10	11	12