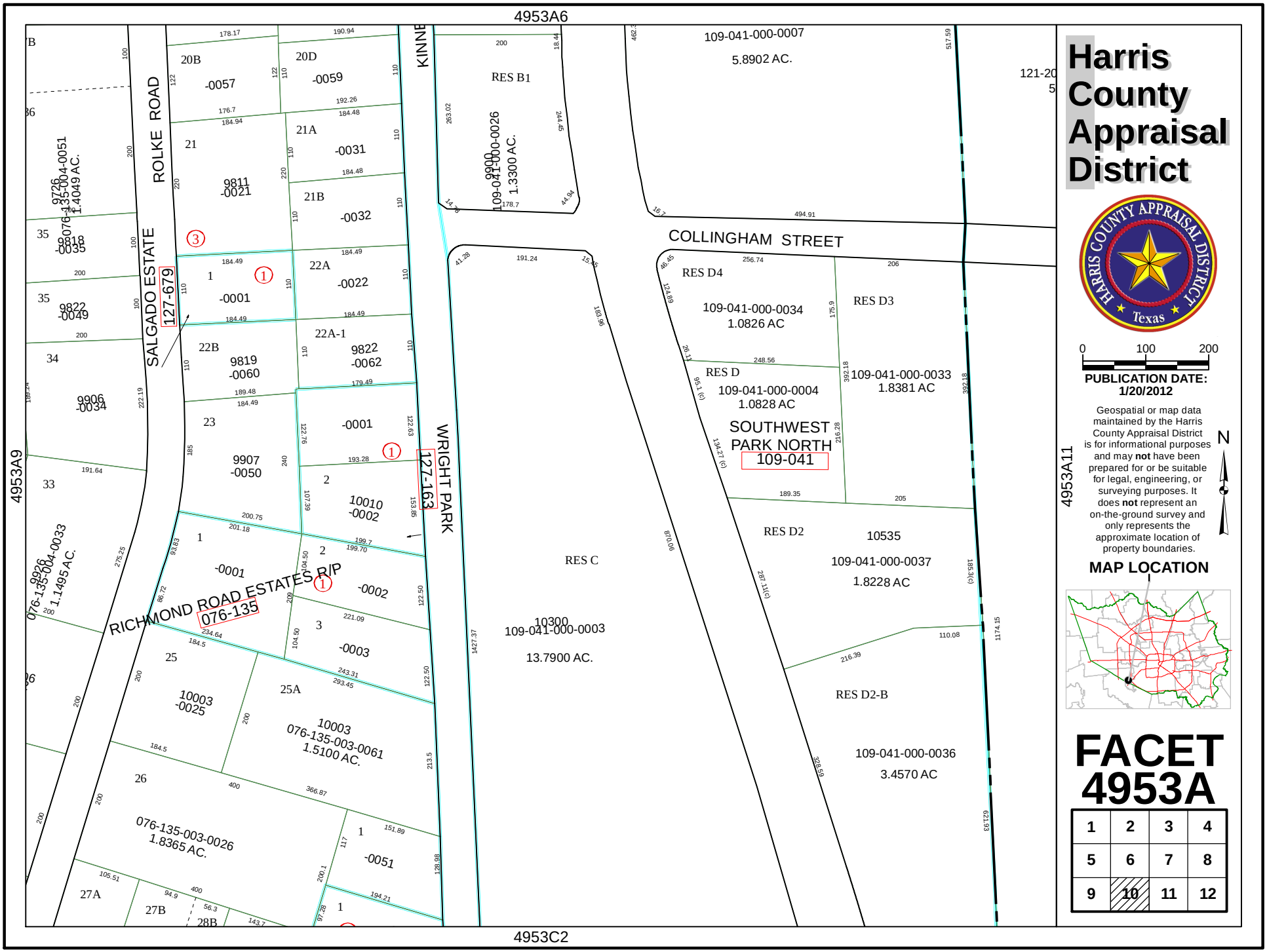
4953A6
4953C2
4953A9
4953A11
ROLKE ROAD
SALGADO ESTATE
127-679
KINNE
WRIGHT PARK
127-163
RICHMOND ROAD ESTATES R/P
076-135
COLLINGHAM STREET
SOUTHWEST PARK NORTH
109-041
RES B1
109-041-000-0026
1.3300 AC.
109-041-000-0007
5.8902 AC.
RES D4
109-041-000-0034
1.0826 AC
RES D3
109-041-000-0033
1.8381 AC
RES D
109-041-000-0004
1.0828 AC
RES C
10300
109-041-000-0003
13.7900 AC.
RES D2
10535
109-041-000-0037
1.8228 AC
RES D2-B
109-041-000-0036
3.4570 AC
10003
076-135-003-0061
1.5100 AC.
076-135-003-0026
1.8365 AC.
9726
076-135-004-0051
1.4049 AC.
9726
076-135-004-0033
1.1495 AC.
Harris County Appraisal District
Texas
0 100 200
PUBLICATION DATE: 1/20/2012
Geospatial or map data maintained by the Harris County Appraisal District is for informational purposes and may not have been prepared for or be suitable for legal, engineering, or surveying purposes. It does not represent an on-the-ground survey and only represents the approximate location of property boundaries.
N
MAP LOCATION
FACET 4953A
1 2 3 4
5 6 7 8
9 10 11 12