4857B10

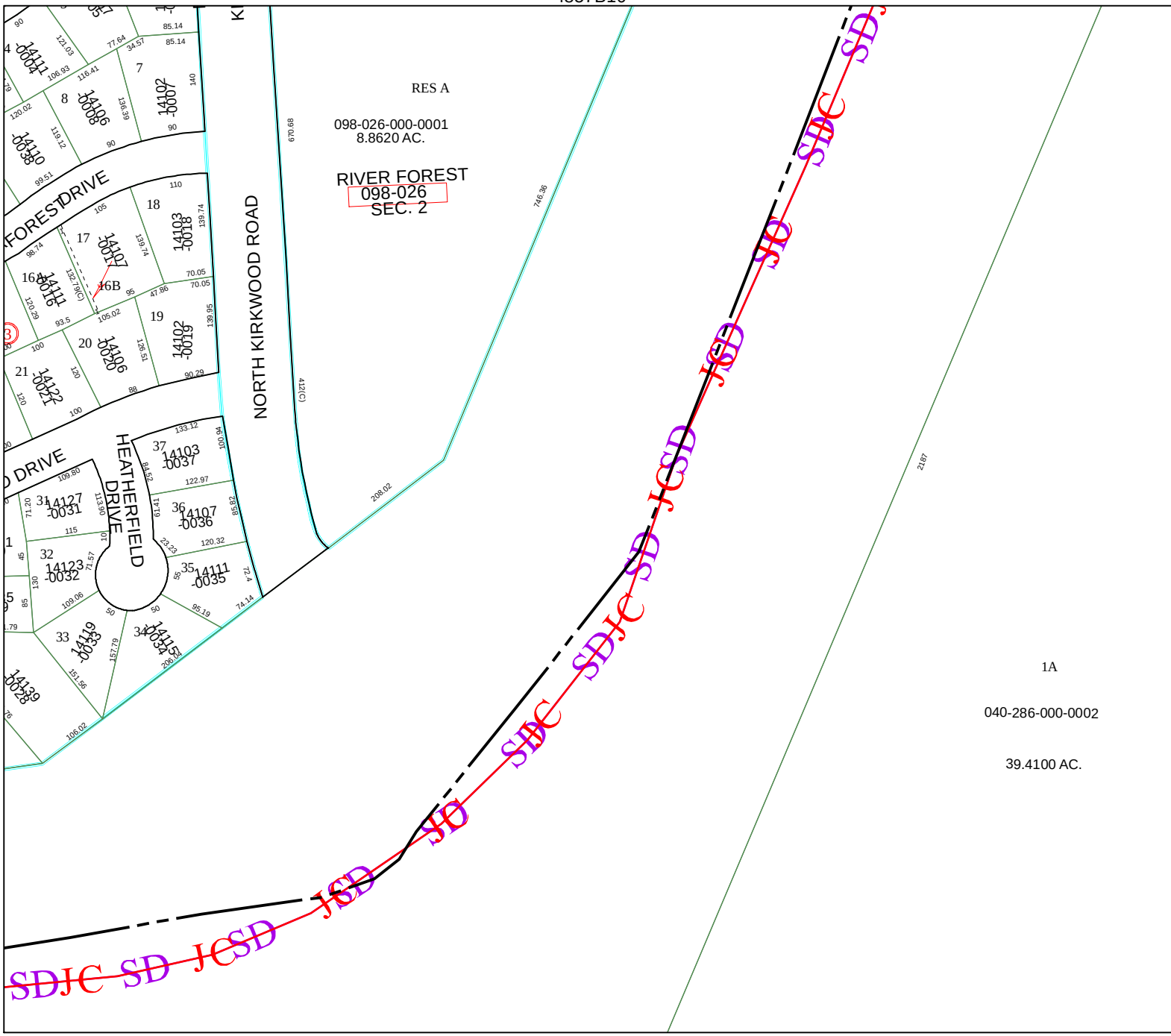
RES A
098-026-000-0001
8.8620 AC.
RIVER FOREST
098-026
SEC. 2
NORTH KIRKWOOD ROAD
FOREST DRIVE
HEATHERFIELD DRIVE
1A
040-286-000-0002
39.4100 AC.
SDJC SD JCSD JSD JO SDJC SD JCSD JSD JO SDJC SD JCSD JSD JO