

Harris County Appraisal District



0 100 200
 PUBLICATION DATE:
 1/20/2012

Geospatial or map data maintained by the Harris County Appraisal District is for informational purposes and may not have been prepared for or be suitable for legal, engineering, or surveying purposes. It does not represent an on-the-ground survey and only represents the approximate location of property boundaries.

MAP LOCATION

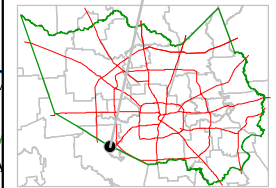

FACET 4853D

1	2	3	4
5	6	7	8
9	10	11	12

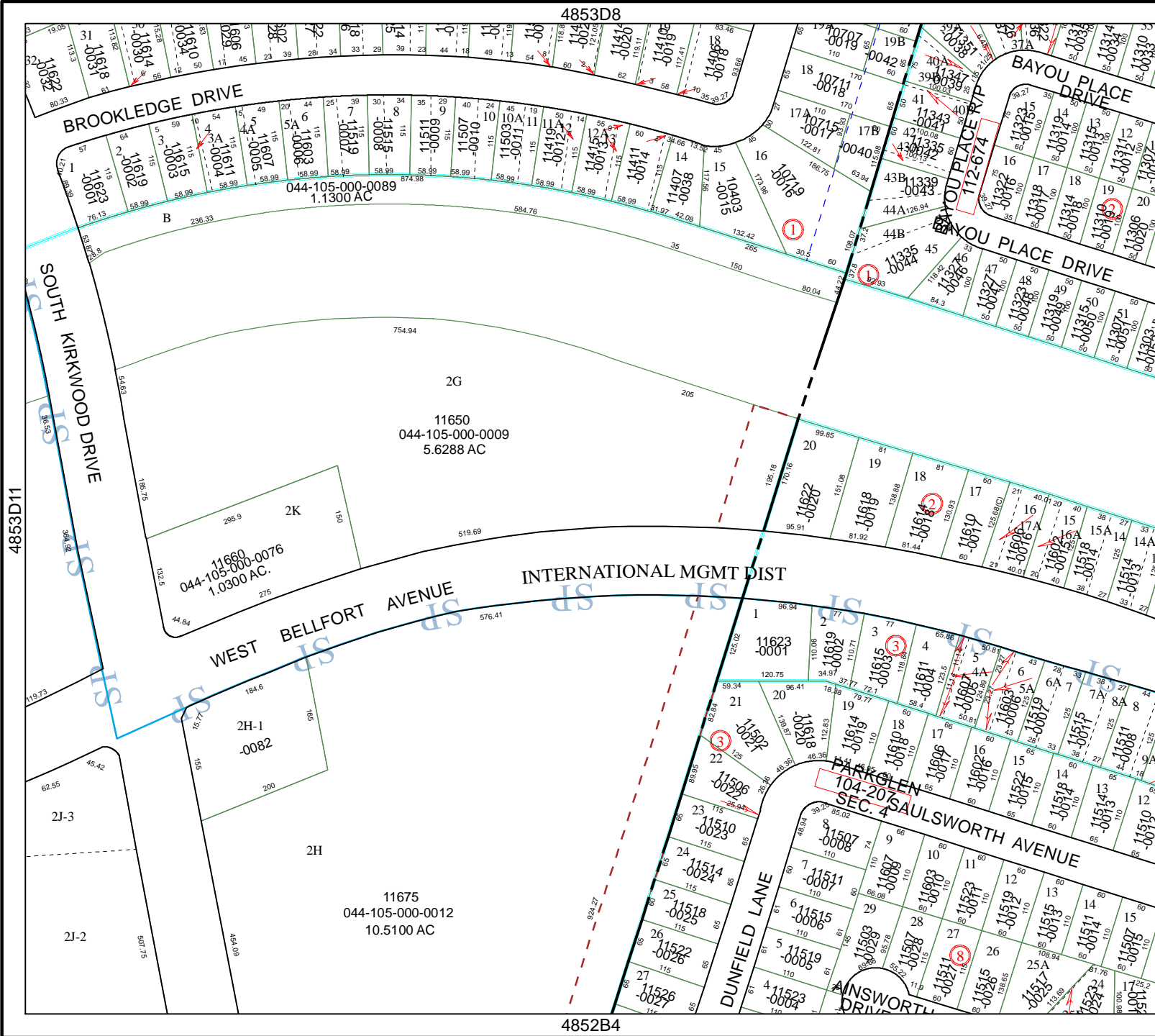

4853D11

4853D8

4953C9

4852B4

11650
 044-105-000-0009
 5.6288 AC

11660
 044-105-000-0076
 1.0300 AC

11675
 044-105-000-0012
 10.5100 AC

INTERNATIONAL MGMT DIST

PARKLEN SEC. 4
 SAULSWORTH AVENUE

BROOKLEDGE DRIVE

SOUTH KIRKWOOD DRIVE

WEST BELFORT AVENUE

DUNFIELD LANE

BAYOU PLACE DRIVE

BAYOU PLACE DRIVE

BAYOU PLACE DRIVE

SAULSWORTH AVENUE