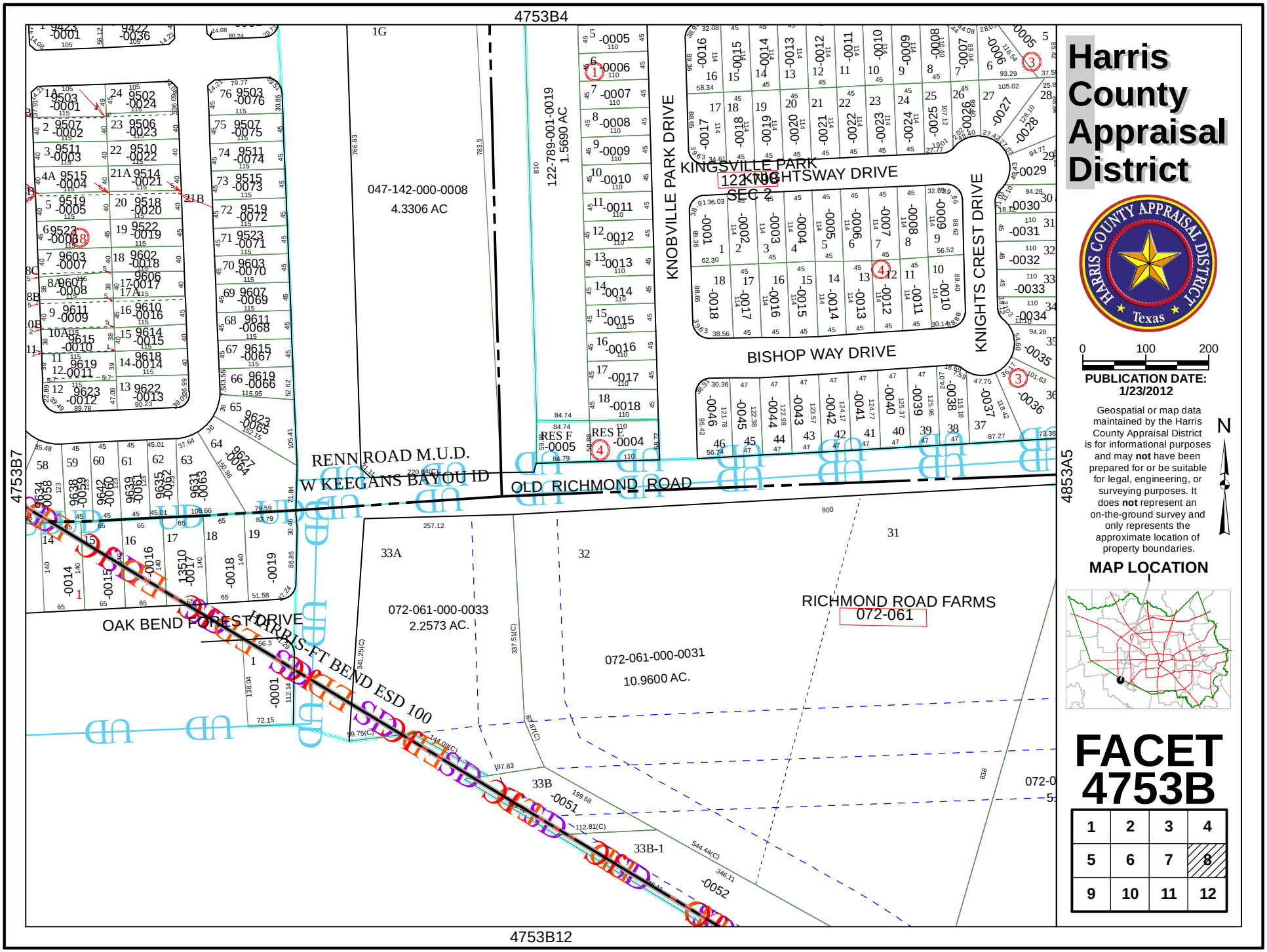
4753B4
4753B7
4853A5
4753B12
KNOBVILLE PARK DRIVE
KNIGHTSWAY DRIVE
KNIGHTS CREST DRIVE
BISHOP WAY DRIVE
KINGSVILLE PARK SEC 2
122-789-000-0019
1.5690 AC
047-142-000-0008
4.3306 AC
RENN ROAD M.U.D.
W KEEGANS BAYOU ID
OLD RICHMOND ROAD
OAK BEND FOREST DRIVE
HARRIS-FT BEND ESD 100
072-061-000-0033
2.2573 AC.
072-061-000-0031
10.9600 AC.
RICHMOND ROAD FARMS
072-061
Harris County Appraisal District
HARRIS COUNTY APPRAISAL DISTRICT
Texas
0 100 200
PUBLICATION DATE: 1/23/2012
Geospatial or map data maintained by the Harris County Appraisal District is for informational purposes and may not have been prepared for or be suitable for legal, engineering, or surveying purposes. It does not represent an on-the-ground survey and only represents the approximate location of property boundaries.
N
MAP LOCATION
FACET 4753B
1 2 3 4
5 6 7 8
9 10 11 12