

Harris County Appraisal District



0 100 200
 PUBLICATION DATE:
 12/21/2011

Geospatial or map data maintained by the Harris County Appraisal District is for informational purposes and may not have been prepared for or be suitable for legal, engineering, or surveying purposes. It does not represent an on-the-ground survey and only represents the approximate location of property boundaries.



MAP LOCATION

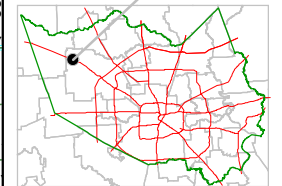

FACET 4566A

1	2	3	4
5	6	7	8
9	10	11	12

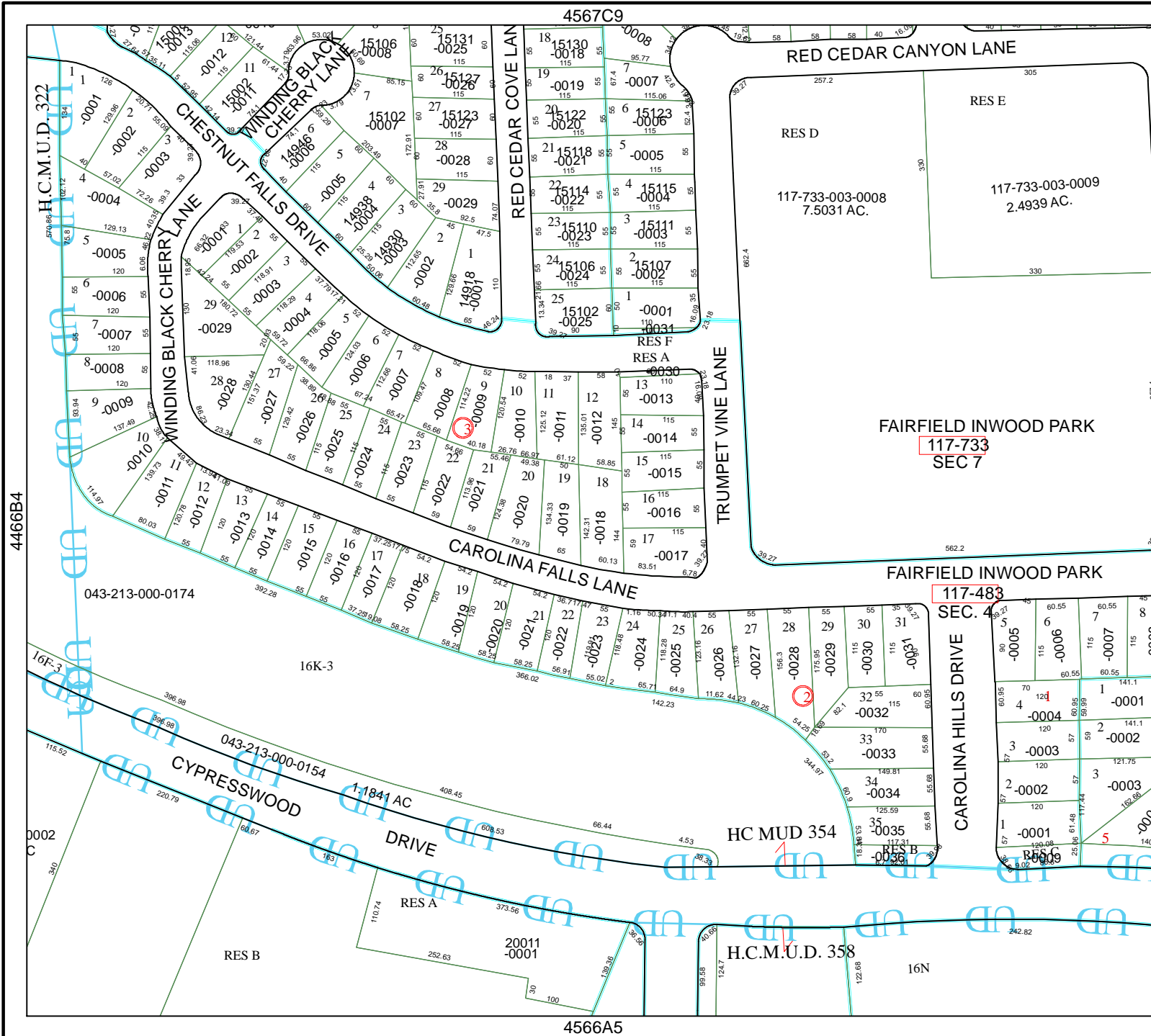

4566A2

4466B4

4567C9

4566A5

117-483
 SEC. 4

117-733
 SEC 7

H.C.M.U.D. 358

HC MUD 354

RES B

RES A

RES F

RES A

RES E

RES D

117-733-003-0008
 7.5031 AC.

117-733-003-0009
 2.4939 AC.

043-213-000-0174

043-213-000-0154

16K-3

117-483
 SEC. 4

FAIRFIELD INWOOD PARK

FAIRFIELD INWOOD PARK

CAROLINA FALLS LANE

TRUMPET VINE LANE

RED CEDAR COVE LANE

RED CEDAR CANYON LANE

WINDING BLACK CHERRY LANE

CHESTNUT FALLS DRIVE

WINDING BLACK CHERRY LANE

WINDING BLACK CHERRY LANE

WINDING BLACK CHERRY LANE

WINDING BLACK CHERRY LANE

WINDING BLACK CHERRY LANE

WINDING BLACK CHERRY LANE

WINDING BLACK CHERRY LANE

WINDING BLACK CHERRY LANE

WINDING BLACK CHERRY LANE